

Haden BEARDSHAW 23 (1884-1923)

1. **Haden Dixon BEARDSHAW**¹ [155], son of Joseph BEARDSHAW (1847-1901) [230] and Alice Elizabeth HADEN (1850-1910) [231], was born on 5 January 1884 in Sheffield, Yorkshire.¹ On 5 April 1891 he was resident in 66 Osgathorpe Road, Sheffield.² He was educated at The Grammer School in 1901 in Taplow, Buckinghamshire.³ He married Gertrude Peirce DIX on 7 October 1908 in St Andrews Church, Sharrow, Sheffield. He appeared in the census on 2 April 1911 in Sheffield aged 27.⁴ On 2 April 1911 he was a Brass Founder in Sheffield.⁴ On 27 February 1918 he was a Brass Founder at Joseph Beardshaw & Co in Sheffield. He and Gertrude Peirce DIX Moved Home in 1920 to 7 Clifford Road, Sheffield. He died of a severe injury when he was knocked down by lorry after alighting from a tram into the middle of the road.- The Wicker on 6 February 1923 in Sheffield. He was buried in February 1923 in Burngreave Cemetery, Sheffield. He had his estate probated on 15 June 1923 in London. He left effects to the value of £2994 1s to his wife Gertrude.



Haden Dixon
BEARDSHAW



Spouse:
Gertrude Peirce
DIX

Died after being run over by a lorry in the Wicker, Sheffield.

1911-1920 8 Marden Road, Sheffield.

Gertrude Peirce DIX [156], daughter of William Pierce DIX (1853-1924) [242] and Mary Ellen CLEGG (1856-1936) [243], was born on 14 February 1885 in Sheffield.⁴ She appeared in the census on 2 April 1911 in Sheffield aged 26.⁴ She died of Cancer on 2 July 1929 in Sheffield. She was buried in Burngreave Cemetery. Her Book Ref No was '3'. She and Haden Dixon BEARDSHAW had the following children:

Deryck Haden BEARDSHAW (1913-2008) [157]. Deryck was born on 21 January 1913. He was a Postmaster - Sheffield.⁵ He married Ethel PERKS on 10 April 1939 in Sheffield. He died of old age on 13 October 2008 in Sheffield.⁶ He was cremated on 25 October 2008 in Hutcliffe Wood Crematorium, Sheffield.⁷

Philip BEARDSHAW (1918-2000) [1]. Philip was born on 6 February 1918 in 8 Marden Road, Sheffield.⁸ He was christened on 5 March 1918 in Sheffield.⁹ He was an Electrician.¹⁰ He married Margaret Betty WAIN on 28 May 1945 in St John's Church, Wressel, Goole, East Yorkshire. He died on 1 April 2000 in Sheffield. He was buried in St Helens Church, Grindleford, Derbyshire. His Book Ref No was '1'.

Second Generation

2. **Joseph BEARDSHAW**^{11,12,13} [230], son of Vickers George BEARDSHAW [233] and Emma Ann BUCK [234], was born on 3 March 1847 in No. ? Western Bank, Sheffield.¹⁴ He appeared in the census on 30 March 1851 in 39 Western Bank.¹⁵ He married Alice Elizabeth HADEN on 8 October 1878 in Wadsley Church, Wadsley, Sheffield. On 5 April 1891 he was resident in 66 Osgathorpe Road, Sheffield. (This house was still standing in 2005).¹⁶ He was a Founder of Joseph Beardshaw & Co Ltd - Acme Steel Works. He died on 20 April 1901 in Sheffield, Yorkshire. He was buried on 23 April 1901 in Burngreave Cemetery, Sheffield.¹⁷



Joseph
BEARDSHAW

Founded Joseph Beardshaw & Co, Acme Steel Works
in Bessemer Road, Attercliffe.

The Sheffield Daily Telegraph. Wednesday, April 24, 1901

FUNERAL OF MR. JOSEPH BEARDSHAW

The funeral of Mr Joseph Beardshaw of Osgathorpe, Sheffield, took place yesterday afternoon, at Burngreave Cemetery. Mr. Beardshaw died on Saturday, after a long and painful illness, and the news of his decease was received with great regret. For many years he was a prominent supporter of football – one of those who originally interested themselves in the United Club, and did much to bring that organisation to its present leading position. Other clubs have reason to be grateful for the help he gave them, and he will much missed by all associated with football in Sheffield and district. He was a prominent member of the Pitsmoor Bowling Club, and at various times filled leading offices in

connection with Masonry in Sheffield. He was I.P.M. # of the Royal Brunswick Lodge at the time of his death.

The funeral yesterday was attended by several commercial men, representatives of the United Football Club, Pitsmoor Bowling Green, and Sheffield Masonic Lodges. The mourning coaches were occupied by Mr. Haden Beardshaw and Mr. Sydney Beardshaw, sons; Mr. V. G. Beardshaw, father; Mr. W. F. Beardshaw (president of the Chamber of Commerce), brother; Mr. E. T. Beardshaw, uncle; Mr. Arthur Beardshaw, cousin; Mr. R. Waterhouse, brother-in-law; Mr. E. J. E. Marples, brother-in-law; Mr. Harry Beardshaw, cousin; Mr. W. A. Beardshaw, cousin; Mr. Thomas R Beardshaw, cousin, and Mr. Henry John Beardshaw, cousin. Mr Walter Emden, of London, brother-in-law; Mr Merryweather, of Harpenden, brother-in-law; and Mr. John Haden, of Liverpool, brother-in-law, were unavoidably absent. Amongst others who attended the funeral were Messrs. C. Stokes (chairman), J. Nicholson (secretary), A. Bingham, A. A. Tasker, and J. W. Sissons, representing the United Football Club Committee; Messrs, F. G. Cornu, A. J. Jordan, Moses Hartley, J. E. Darling, J. Bassett, T. Harrison, and Alexandra Jack, representing the Sheffield Masons, most of those named being members of the Royal Brunswick Lodge, with which the deceased was so closely associated; Messrs. J. Nodder, J. E. Darling, E. R. Edwards, H. Law and H. Taylor, representing Pitsmoor Bowling Club; Mr J. H. Beckett, Mr. J. J. Potts (Southport), Mr. C. E. Siddal, Mr. John Marples, Mr. T. Marples, Mr. L. N. Ledingham, Mr. T. Wright (organist at All Saints' Church), Mr. C. Cusworth, Mr. T. Hitchin, Mr. J. E. Stacey, Mr. Joseph Dixon, Mr. William Wragg, Mr. Alfred Hills, and Mr. J. Mellor (Osgathorpe).

The service was conducted by the Rev. C. F. Knight, vicar of All Saints. The coffin was covered with beautiful flowers, wreaths and crosses being sent by the widow and children; Mr. and Mrs. V. G. Beardshaw (Putney); Mr. and Mrs. W. Emden (Putney), Mr. and Mrs. Zillesscen (Putney), Mr. and Mrs. E. J. E. Marples, Mr. and Mrs. E. T. Beardshaw and family, Mr. and Mrs. H. Beardshaw, Mr. and Mrs. A. Beardshaw, Mr. and Mrs. F. Merryweather (Harpenden), Mr. and Mrs. R. Waterhouse (Nether Langwith), Miss Beardshaw, Mrs. Withers and Miss Buck (Putney), the nurse and housemaid, Mr. and Mrs. Collett, Mr. and Mrs. Walter Greaves (Rotherham), Mr. and Mrs. C. Martin (London), Mr. and Mrs. Gregory and family (Newcastle), Mr. and Mrs. Becket (Buxton), Mr. and Mrs. Allan Hills, Miss Hills, Mr. and Mrs. C. Siddal, Mr. and Mrs. J. Wragg, Mr. Adams and Mr. Hornan, Mr. and Mrs. A. Jack, Dr. and Mrs Hill, Miss Woodhouse, Miss Lizzie Barker, Mr. and Mrs. W. Longbottom, Mr. and Mrs. C. Longbottom, Mr. and Mrs. G. Longbottom, Mrs. Rhodres, Mr. and Mrs. Schwah, masters, wardens and brethren of the Royal Brunswick Lodge, Mrs. F. Hall (Putney), Messrs Jonas and Colver, Mr. and Mrs. Sydney Depree (Putney), Mr. and Mrs. Thos. G. Atkins, Mr. H. F. Hall, Mr. and Mrs. Farr and family, members of the Pitsmoor Bowling Green Club. Miss Dumphy, Messrs B. and H. Beardshaw, and directors of the Sheffield United Football and Cricket Club. The funeral arrangements were carried out by Messrs. Joseph Tomlinson and Sons

Immediate Past Master (IPM)

Although not actually an office (as the position is his by right), the IPM is normally the previous Master and acts as a guide and support to the Master when needed. He sits on the immediate left of the Worshipful Master.¹⁸

3. **Alice Elizabeth HADEN**¹⁹ [231], daughter of William HADEN [457] and Sarah Ann MIDDLETON [458], was born on 23 June 1850. On 5 April 1891 she was resident in 66 Osgathorpe Road.² She died on 7 December 1910. She was buried in Burngreave Cemetery. Her Book Ref No was '5'. She and Joseph BEARDSHAW had the following children:

Irene Kathleen BEARDSHAW (1882-1952) [380]. *Irene was born on 28 February 1882 in Sheffield.¹ On 5 April 1891 she was resident in 66 Osgathorpe Road.²⁰ She married Frances George Castor BALDWIN on 15 July 1905. She died in August 1952.*

- 1 Haden Dixon BEARDSHAW (1884-1923) [155]

Edith BEARDSHAW (1885-1943) [381]. *Edith was born on 29 March 1885. On 5 April 1891 she was resident in 66 Osgathorpe Road.² She married William Henry CAVE ? 25 SEP? She died in November 1943.*

Sydney John BEARDSHAW (1889-1979) [232]. *Sydney was born on 5 January 1889. He was an Insurance Assessor. He died on 3 November 1979.*

Third Generation

4. **Vickers George BEARDSHAW**^{21,22,23} [233], son of George BEARDSHAW [236] and Amelia (BEARDSHAW, GEORGE) [877], was born on 20 June 1822 in Sheffield, Yorkshire.^{15,24} He was baptised on 9 August 1822 in Sheffield.²⁴ He appeared in the census in 1841 in Sheffield.²⁵ In 1841 he was a Saw Manufacturer in Sheffield.²⁶ On 1 August 1844 he was living in Sheffield.²⁷ On 2 August 1844 he was a Merchant.²⁸ He married Emma Ann BUCK on 2 August 1844 in Parish Church of St Mary, Lambeth, London.²⁹ On 3 March 1847 he was a Saw Maker. On 3 March 1847 he was resident in No. ? Western Bank. He was a Proprietor of the Baltic Works (see notes) in Effingham Road, Attercliffe, Sheffield, Yorkshire.³⁰ He and Emma Ann BUCK appeared in the census on 30 March 1851 in 39 Western Bank.¹⁵ They moved New Address in 1852 to Don Bank House. In 1871 he was resident in Shirland Cottage, Attercliffe, Carbrook, Sheffield.³¹ He retired on 4 April 1893.³² He died on 22 April 1906 in Kent.³³ He was buried on 27 April 1906 in St Margaret at Cliffe, St Margaret, Kent.³⁴ His Book Ref No was '8'.



Vickers George
BEARDSHAW

Entry in 'History of the Company of Cutlers in Hallamshire in the County of York' under the heading:

'List of Apprentices and Freemen'.

Beardshaw, George Vickers, son of George, Apprenticed as a 'filesmith' to Father and gained Freedom of Sheffield in 1886.

Obituary exists but not yet seen (of Baltic Works).

5. **Emma Ann BUCK**³⁵ [234], daughter of Joseph BUCK [703] and Margaret RICHARDSON [1107], was born in 1824 in London.³⁶ She was born in 1824 in Sheffield.³⁷ She died on 21 April 1909 in Kent.³⁸ She was buried on 27 April 1909 in St Margaret at Cliffe.³⁴ Her Book Ref No was '9'. She and Vickers George BEARDSHAW had the following children:



Emma Ann
BUCK

Herbert BEARDSHAW (1845-1900) [812]. *Herbert was born in 1845 in Sheffield. He was a Metal Broker & Brass Founder. He appeared in the census on 30 March 1851 in 39 Western Bank.¹⁵ He married Kate Emily B. BINGE in 1870 in Kingston upon Thames, Surrey.³⁹ He died in 1900 in Islington, London.³⁹*

- 2 Joseph BEARDSHAW (1847-1901) [230]

Walter BEARDSHAW (1850-) [452]. *Walter was born in 1850. He was born c.1850 in Sheffield.³⁹ He was a Commission Agent. He was a Commission Agent.³⁹ He appeared in the census on 30 March 1851 in 39 Western Bank.¹⁵ He married Mary Ann WILD in 1872 in Sheffield.³⁹*

Edward BEARDSHAW (1852-) [530]. *Edward was born in 1852 in 1861 Census. He was born in 1852 in Sheffield.³⁹*

Annie BEARDSHAW (1855-) [531]. *Annie was born in 1855 in 1861 Census.⁴⁰*

William Frederick BEARDSHAW (1857-1937) [235]. *William was born on 21 April 1857 in Sheffield.^{41,42} He was a Head of J Beardshaw & Co Ltd, Baltic Steel Works. He experienced Started Work in Family Business in 1873 in Jonathan Beardshaw & Son.¹ On 4 April 1893 he was one of only two partners running the family business of Jonathan Beardshaw and Son.³² In 1911 he was resident in 62 Clarkhouse Road, Sheffield.⁴³ He died on 28 February 1937 in Kent.³⁸*

Mary E BEARDSHAW (1860-) [453]. *Mary was born in 1860.*

Emma G BEARDSHAW (1862-) [454]. *Emma was born in 1862.*

Ernest BEARDSHAW (1864-1893) [455]. *Ernest was born in 1864. He was an Articled Accountant.³⁹ He died on 9 April 1893 in Bombay, India aged 29.⁴⁴*

6. **William HADEN**¹⁹ [457], son of Thomas HADEN [1115] and Frances [1116], was born in 1818 (approx.) in Swinton, Rotherham.¹⁹ He was baptised on 25 January 1818 in Swinton.⁴⁵ He married Sarah Ann MIDDLETON in September 1849 in Ecclesall Bierlow, Sheffield.⁴⁶ Between 1851 and 1865 he was a Grocer in Netherthorpe, Sheffield, Yorkshire.⁴⁷ In 1851 he was resident in Sheffield.
7. **Sarah Ann MIDDLETON**^{48,49} [458] was born in 1826 (approx.) in Sheffield.¹⁹ She was buried on 23 January 1890 in Wadsley Churchyard, Sheffield aged 63.⁴⁹ She and William HADEN had the following children:

- 3 Alice Elizabeth HADEN (1850-1910) [231]
 John Middleton HADEN (b.1853?, bur.1901) [459]. *John was born in 1853 (approx.) in Sheffield. On 5 April 1891 he was resident in 66 Osgathorpe Road, Sheffield.⁵⁰ He was buried on 4 July 1901 in Wadsley Churchyard aged 49.*
 George HADEN (1858?-) [460]. *George was born in 1858 (approx.) in Sheffield.*
 Catherine HADEN (1859-) [461]. *Catherine was born on 17 August 1859 in Sheffield.⁵¹ She was baptised on 2 November 1859 in Netherthorpe.⁵¹ She married Rhodes WATERHOUSE in 1883 in Wortley.⁵²*
 Fanny HADEN (1861-) [1124]. *Fanny was born on 1 August 1861.⁵¹ She was baptised on 18 September 1861 at St Stephen's Church in Netherthorpe.⁵¹*
 Annie HADEN (1862-) [1125]. *Annie was born on 14 December 1862 in Netherthorpe.⁵¹ She was baptised on 14 December 1862 in Netherthorpe.⁵¹*
 Clara HADEN (1865-) [1126]. *Clara was born on 15 July 1865 in Sheffield.⁵¹ She was baptised on 10 August 1865 in Netherthorpe.⁵¹*

Sources

1. Deryck Haden Beardshaw, "Derycks Family Note Book".
Deryk Beardshaw, Sheffield.
2. "Census - 1891" (Floppy disc from SDFHS). Folio 71 RG12/3832. Cit. Date: 14 January 2005. Assessment: Primary evidence.
3. Tony Beardshaw, "Census - 1901" (1901 Census Online). see census record. Cit. Date: January 2013. Assessment: Primary evidence.
Tony Beardshaw, Rotherham. Email: Beardshaw@tesco.net.

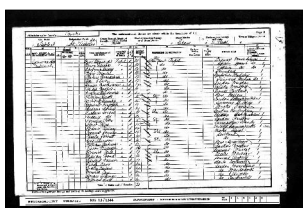

Source: Census - 1901,
1901_Beardshaw_Haden_Dixon

4. "Census 1911 Beardshaw - Haden and Gertrude" (RG14 PN27784_RG78PN1591_RD509_SD5_ED6_SN350)). Cit. Date: 4 July 2011. Assessment: Secondary evidence.
Digital documents stored by Tony Beardshaw.

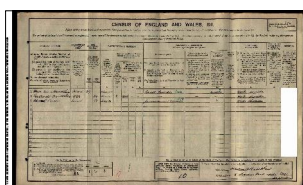

Source: Census 1911 Beardshaw -
Haden and Gertrude,
BEARDSHAW_HADEN_DIXON_(
RG14PN27784_RG78PN1591_RD
509_SD5_ED6_SN350)

5. Anthony Haden Beardshaw, "Unwritten Knowledge". Cit. Date: "15-12-2003". Assessment: Primary evidence.
Ran a sub postoffice on Duke Street until retiring around 65 years old.
6. "Order of Service - Deryck's Funeral".
Tony Beardshaw, Rotherham. Email: Beardshaw@tesco.net.
7. Ibid. Cit. Date: 16 November 2008. Assessment: Primary evidence.
I was there.
8. "Birth Certificate Philip Beardshaw".
General Register Office, Certificate Services Section, General Register Office, PO Box 2, SOUTHPORT, PR8 2JD.
Web: www.gro.gov.uk.
9. "Silverplate Christening Tankard". Cit. Date: 20 January 2008. Assessment: Primary evidence.
10. Anthony Haden Beardshaw, "Unwritten Knowledge". Assessment: Primary evidence.

11. Deryck Haden Beardshaw, "Derycks Family Note Book". Page 1a.
Text From Source: A younger son of Vickers George Beardshaw was Joseph Beardshaw who founded the firm known as Joseph Beardshaw and Co in Bessemer Rd, Attercliffe, which was formed into a limited company in 1947 with a nominal capital of £10,000. Went into voluntary liquidation in March 1994.
Deryk Beardshaw, Sheffield.
12. Ibid. Cit. Date: "31-12-2000". Assessment: Secondary evidence.
see page
13. Tony Beardshaw, "Census - 1901" (1901 Census Online). Cit. Date: "15-12-2003". Assessment: Secondary evidence.
shows Joseph living with wife and 3 children
Tony Beardshaw, Rotherham. Email: Beardshaw@tesco.net.

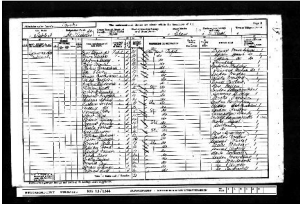

Source: Census - 1901,
1901_Beardshaw_Haden_Dixon

14. "Birth Certificate Joseph Beardshaw". When & where born:. Cit. Date: "27-12-2004". Assessment: Primary evidence.
General Register Office, Certificate Services Section, General Register Office, PO Box 2, SOUTHPORT, PR8 2JD.
Web: www.gro.gov.uk.
15. "Census - 1851 Images".
TB.
16. "Census - 1891" (Floppy disc from SDFHS).
17. "Sheffield Daily Telegraph". Cit. Date: 17 November 2012. Assessment: Secondary evidence.
Text From Source: The Sheffield Daily Telegraph. Wednesday, April 24, 1901
FUNERAL OF MR. JOSEPH BEARDSHAW

The funeral of Mr Joseph Beardshaw of Osgathorpe, Sheffield, took place yesterday afternoon, at Burngreave Cemetery. Mr. Beardshaw died on Saturday, after a long and painful illness, and the news of his decease was received with great regret. For many years he was a prominent supporter of football - one of those who originally interested themselves in the United Club, and did much to bring that organisation to its present leading position. Other clubs have reason to be grateful for the help he gave them, and he will much missed by all associated with football in Sheffield and district. He was a prominent member of the Pitsmoor Bowling Club, and at various times filled leading offices in connection with Masonry in Sheffield. He was I.P.M. # of the Royal Brunswick Lodge at the time of his death.

The funeral yesterday was attended by several commercial men, representatives of the United Football Club, Pitsmoor Bowling Green, and Sheffield Masonic Lodges. The mourning coaches were occupied by Mr. Haden Beardshaw and Mr. Sydney Beardshaw, sons; Mr. V. G. Beardshaw, father; Mr. W. F. Beardshaw (president of the Chamber of Commerce), brother; Mr. E. T. Beardshaw, uncle; Mr. Arthur Beardshaw, cousin; Mr. R. Waterhouse, brother-in-law; Mr. E. J. E. Marples, brother-in-law; Mr. Harry Beardshaw, cousin; Mr. W. A. Beardshaw, cousin; Mr. Thomas R Beardshaw, cousin, and Mr. Henry John Beardshaw, cousin. Mr Walter Emden, of London, brother-in-law; Mr Merryweather, of Harpenden, brother-in-law; and Mr. John Haden, of Liverpool, brother-in-law, were unavoidably absent. Amongst others who attended the funeral were Messrs. C. Stokes (chairman), J. Nicholson (secretary), A. Bingham, A. A. Tasker, and J. W. Sissons, representing the United Football Club Committee; Messrs, F. G. Cornu, A. J. Jordan, Moses Hartley, J. E. Darling, J. Bassett, T. Harrison, and Alexandra Jack, representing the Sheffield Masons, most of those named being members of the Royal Brunswick Lodge, with which the deceased was so closely associated; Messrs. J. Nodder, J. E. Darling, E. R. Edwards, H. Law and H. Taylor, representing Pitsmoor Bowling Club; Mr J. H. Beckett, Mr. J. J. Potts (Southport), Mr. C. E. Siddal, Mr. John Marples, Mr. T. Marples, Mr. L. N. Ledingham, Mr. T. Wright (organist at All Saints' Church), Mr. C. Cusworth, Mr. T. Hitchin, Mr. J. E. Stacey, Mr. Joseph Dixon, Mr. William Wragg, Mr. Alfred Hills, and Mr. J. Mellor (Osgathorpe).

The service was conducted by the Rev. C. F. Knight, vicar of All Saints. The coffin was covered with beautiful flowers, wreaths and crosses being sent by the widow and children; Mr. and Mrs. V. G. Beardshaw (Putney); Mr. and Mrs. W. Emden (Putney), Mr. and Mrs. Zillessen (Putney), Mr. and Mrs. E. J. E. Marples, Mr. and Mrs. E. T. Beardshaw and

family, Mr. and Mrs. H. Beardshaw, Mr. and Mrs. A. Beardshaw, Mr. and Mrs. F. Merryweather (Harpenden), Mr. and Mrs. R. Waterhouse (Nether Langwith), Miss Beardshaw, Mrs. Withers and Miss Buck (Putney), the nurse and housemaid, Mr. and Mrs. Collett, Mr. and Mrs. Walter Greaves (Rotherham), Mr. and Mrs. C. Martin (London), Mr. and Mrs. Gregory and family (Newcastle), Mr. and Mrs. Becket (Buxton), Mr. and Mrs. Allan Hills, Miss Hills, Mr. and Mrs. C. Siddal, Mr. and Mrs. J Wragg, Mr. Adams and Mr. Hornan, Mr. and Mrs. A. Jack, Dr. and Mrs Hill, Miss Woodhouse, Miss Lizzie Barker, Mr. and Mrs. W. Longbottom, Mr. and Mrs. C. Longbottom, Mr. and Mrs. G. Longbottom, Mrs. Rhodres, Mr. and Mrs. Schwah, masters, wardens and brethren of the Royal Brunswick Lodge, Mrs. F. Hall (Putney), Messrs Jonas and Colver, Mr. and Mrs. Sydney Depree (Putney), Mr. and Mrs. Thos. G. Atkins, Mr. H. F. Hall, Mr. and Mrs. Farr and family, members of the Pitsmoor Bowling Green Club. Miss Dumphy, Messrs B. and H. Beardshaw, and directors of the Sheffield United Football and Cricket Club. The funeral arrangements were carried out by Messrs. Joseph Tomlinson and Sons

Immediate Past Master (IPM)

Although not actually an office (as the position is his by right), the IPM is normally the previous Master and acts as a guide and support to the Master when needed. He sits on the immediate left of the Worshipful Master.

18. Ibid. Edition Weds. 24 April 1901. Cit. Date: 26 January 2013. Assessment: Secondary evidence.
Text From Source: See note
19. "Census - 1851 Images". HO107 piece 2339 folio 671 page 70. Cit. Date: 31 January 2011. Assessment: Primary evidence.
TB.
20. "Census - 1891" (Floppy disc from SDFHS). Folio 71 RG12/3832.
21. Deryck Haden Beardshaw, "Derycks Family Note Book". Page 1a.
Text From Source: Vickers George Beardshaw lived at Don Bank House and his eldest son William Frederick Beardshaw joined his fathers firm in 1873. He married a French lady H  l  ne Walker. There were no children. A younger son of Vicker George Beardshaw was Joseph Beardshaw who founded the firm known as Joseph Beardshaw and Co in Bessemer Rd, Attercliffe, which was formed into a limited company in 1947 with a nominal capital of  10,000. Went into voluntary liquidation in March 1994.
Deryk Beardshaw, Sheffield.
22. "Birth Certificate Joseph Beardshaw". Name and surname of father:. Cit. Date: "27-12-2004". Assessment: Primary evidence.
General Register Office, Certificate Services Section, General Register Office, PO Box 2, SOUTHPORT, PR8 2JD.
Web: www.gro.gov.uk.
23. "Memorial Inscription - Burngreave" (MI listing produced by S&DFHS).
Tony Beardshaw, Rotherham. Email: Beardshaw@tesco.net.
24. S&D FHS, "Excel File Sheffield Baptisms". Cit. Date: 27 April 2010. Assessment: Secondary evidence.
Text From Source: No/Pge Bap Date S/N Child F/N Father Mother Occup From DoB

1087/136 9/8/1822BEARDSHAW Vickers George George Amelia Saw Mr Sheffield 20/6/1822
25. "Census - 1841 Images CD" (Stepping Stones Data CD's Ltd). Cit. Date: 1 July 2005. Assessment: Primary evidence.
Tony Beardshaw, Rotherham. Email: Beardshaw@tesco.net.
26. Ibid. CD 10 p171. Cit. Date: 1 July 2005. Assessment: Primary evidence.
27. GRO, "Marriage Certificate Vickers George Beardshaw to Emma Ann Buck" (Copy Certificate - Date). Cit. Date: "27-12-2004".
Text From Source: Residence at the time of Marriage: For some reason the address at the time of marriage for his son is shown as Sheffield in the county of York
General Register Office, Certificate Services Section, General Register Office, PO Box 2, SOUTHPORT, PR8 2JD.
Web: www.gro.gov.uk.
28. Ibid. Rank or Profession:. Cit. Date: "27-12-2004". Assessment: Primary evidence.
Text From Source: Merchant
29. Ibid. Cit. Date: "27-12-2004". Assessment: Primary evidence.
Certificate shows both Vickers and Anne to be of full age.
30. Ibid. Rank or Profesion. Assessment: Primary evidence.
31. "www.sheffieldindexers.com". Cit. Date: 25 October 2008. Assessment: Primary evidence.
Text From Source: Beardshaw, Vickers George (, Merchants & Manufacturers , Steel.).

Residing at Shirland Cottage, Attercliffe, Carbrook, etc. in 1871.

Recorded in: Whites Sheffield & District Directory - 1871.

Internet.

32. "Beardshaw Partnership Change in 1893".
 33. "Family Memorial - St Margaret at Cliffe, St Margaret, Kent". There is a picture of this memorial linked to the source.



Source: Family Memorial - Kent,
Family Memorial in Kent

34. "National Burial Index" (Held on a spreadsheet with all other references to Beardshaw).
 Tony Beardshaw, Rotherham. Email: Beardshaw@tesco.net.

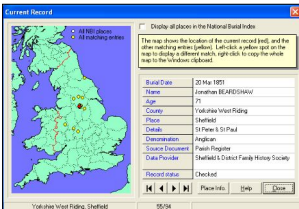

Source: National Burial Index,
Jonathan Beardshaw Burial
Sheffield 1851

35. GRO, "Marriage Certificate Vickers George Beardshaw to Emma Ann Buck" (Copy Certificate - Date).
 General Register Office, Certificate Services Section, General Register Office, PO Box 2, SOUTHPORT, PR8 2JD.
 Web: www.gro.gov.uk.
 36. "Census - 1881 - Sheffield".
 37. "Census - 1861 - Sheffield" (SDFHS Floppy Disk). Cit. Date: "27-12-2004". Assessment: Secondary evidence.
 Text From Source: Age is shown as 37
 Tony Beardshaw, Rotherham. Email: Beardshaw@tesco.net.
 38. "Family Memorial - St Margaret at Cliffe, St Margaret, Kent".



Source: Family Memorial - Kent,
Family Memorial in Kent

39. "File (merged): C:\Documents and Settings\Tony\My Documents\HOME\Family tree information\Beardshaw Tree per RS_Copy.GED".
 40. Tony Beardshaw, "Census - 1901" (1901 Census Online).
 Tony Beardshaw, Rotherham. Email: Beardshaw@tesco.net.

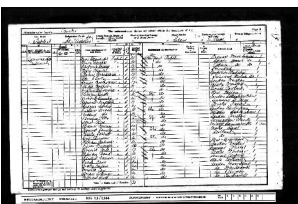

Source: Census - 1901,
1901_Beardshaw_Haden_Dixon

41. "1837 Online" (www.1837online.com). 1857 Apr-Jun 9c 371.
 42. "Birth - Beardshaw - William Frederick 1857" (GRO).

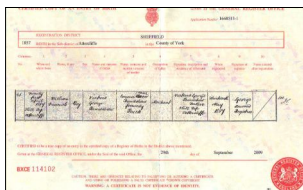

Source: Birth - Beardshaw - William Frederick 1857, Birth - Beardshaw - William Frederick 1857

43. "www.sheffieldindexers.com". Whites Directory of Sheffield & Rotherham - 1911. Cit. Date: 25 October 2008. Assessment: Primary evidence. Internet.
44. "Sheffield Telegraph". Cit. Date: 7 June 2011. Assessment: Secondary evidence. Text From Source: BEARDSHAW - On April 9 suddenly at Bombay, Ernest youngest son of Vickers George Beardshaw of Baltic Steel Works, Sheffield, aged 29 (by cable) Sheffield Central Library.
45. LDS Church, "Family Search - England Births and Christenings, 1538-1975" (via website). Parish Registers 1812 - 1825; Film Number: 1545735. Cit. Date: 31 January 2011. Assessment: Secondary evidence.
46. "Ancestry.com Records". 1949 Sep Qtr Vol: XXII Page: 77. Cit. Date: 31 January 2011. Assessment: Secondary evidence. County: Derbyshire West Riding of Yorkshire! Vol 22 p77
47. "Census - 1851 Images". HO107 piece 2339 folio 671 page 70. Cit. Date: 31 January 2011. Assessment: Primary evidence. Text From Source: Grocer (Master employing 3 men TB.
48. "Ancestry.com Records". Cit. Date: 11 January 2006. Assessment: Secondary evidence. The 'Sarah A' part was already known.
49. "National Burial Index" (Held on a spreadsheet with all other references to Beardshaw). Cit. Date: 11 August 2009. Assessment: Primary evidence. Tony Beardshaw, Rotherham. Email: Beardshaw@tesco.net.

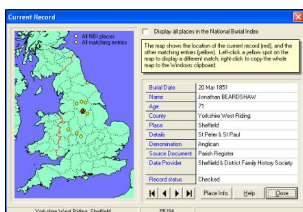

Source: National Burial Index, Jonathan Beardshaw Burial Sheffield 1851

50. "Census - 1891" (Floppy disc from SDFHS). Folio 71 RG12/3832. Cit. Date: 14 January 2005. Assessment: Primary evidence. Shown as "brother-in-law" to Joseph Beardshaw so this confirms he is the brother of Alice Haden. Hadens wife
51. S&D FHS, "Sheffield St. Stephen" (1858-1940). Cit. Date: 16 July 2012. Assessment: Secondary evidence. Data found via Dropbox when Tony was a member of the Committee in 2012 Sheffield & District Family History Society.
52. "Free BMB". Oct-Ded 9c 1883. Cit. Date: 16 April 2005. Assessment: Primary evidence.